S&H GREEN STAMPS

DOUBLE S & H GREEN STAMPS EVERY TUESDAY

Plan on Savings WHEN YOU SHOP HERE

OPEN TILL 9 P.M. MONDAY - SATURDAY FOR YOUR SHOPPING CONVENIENCE SIX NITES A WEEK

FRYERS GRADE A - WHOLE

28¢ lb.

Fresh Picnic Pork Roast 4 - 6 LB. AVG.

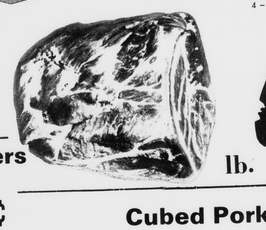

49¢ lb.

Cut-up Fryers PAN READY 32¢ lb.

Cubed Pork Steak lb.

Bacon VALLEYDALE - REG. SLICED lb.

Franks GWALTNEY - 12 OZ. PKG.

Combo Fryer Parts 2 BREAST PORTIONS, 2 THIGH PORTIONS AND 2 DRUM STICKS	lb.	45¢
Turkey Breasts 4 - 7 LB. AVG.	lb.	79¢
Roasting Chicken YOUNG - 3½ - 4 LB. AVG.	lb.	35¢

Every Day Low Prices

KING'S -The Under Pricer

Apple Sauce	WHITE HOUSE - 16 OZ. CAN	15¢
Sweet Peas	WIGWAM - 16 OZ. CAN	15¢
Baby Food	HEINZ STRAINED - 4¼ OZ. JAR	9¢
Margarine	MRS. FILBERT'S - QUARTERS	29¢
Pot Pies	MORTON. Beef, Chicken, Turkey, Macarone & Cheese 5 8 OZ. PIES	95¢
Salt	STERLING - 26 OZ. BOX	10¢
Tomato Soup	CAMPBELL'S - 10½ OZ. CAN	10¢
Saltine Crackers	FIRESIDE or OVEN FRESH - 16 OZ. BOX	29¢
Vienna Sausage	BRYAN'S - 4 OZ. CAN	25¢
Beef Stew	DINTY MOORE - 24 OZ. CAN	69¢
Salmon	TUXEDO - 16 OZ. CAN	79¢
Pie Shells	MORTON'S - 2'S 3 PKGS.	$1.00
Biscuits	RICHFOOD - 15 COUNT - 12 OZ. CAN	10¢
Dinners BANQUET-	CHICKEN, TURKEY, MEAT LOAF, SALISBURG STEAK - 11 OZ. PKG	39¢
Paper Towels	MARCAL - 150 COUNT	29¢
Washing Power	RICHFOOD 49 OZ. BOX	69¢
Toilet Tissue	FLORENTINE - 650 SHEET - 4 ROLL PKG.	29¢
Bleach	RICHFOOD - GAL.	49¢

MAYONNAISE MRS. FILBERT'S qt. 49¢

Ice Cream SWISS MISS - 1/2 GAL. 49¢

DETERGENT COLD POWER - 49 OZ. BOX 79¢

Pleasing Fresh Produce

LETTUCE LARGE FIRM HEAD 29¢ HEAD

Carrots FINE FOR SALAD 2 16 OZ. BAGS

Potatoes U. S. #1 - ALL PURPOSE 5 LB. BAG

GRAPEFRUIT 36 COUNT - RED OR WHITE 4 FOR 49¢

ORANGES CALIFORNIA 88 10 FOR

APPLES YORK 4 LB. BAG

KINGS Saves you 20% - 40% on Health & Beauty Aids

Silex Iron	PROCTER- Steam & Dry - REG. $9.65 - SALE PRICE	$6.88
Dristan Tablets	50'S - REG. $2.59 SALE PRICE	$1.78
Vicks Nyquil	6 OZ. - REG. $1.59 SALE PRICE	98¢
Colgate	DENTAL CREAM - 3½ OZ. TUBE - REG. 69¢ SALE PRICE	48¢
Bayer Aspirin	100 COUNT - REG. $1.17 - SALE PRICE	88¢
Alka Seltzer	25'S - REG. 75¢ - SALE PRICE	39¢
Contac Cold Capsule	10'S - REG. PRICE $1.69 - SALE PRICE	88¢

Pudding Del Monte ALL FLAVORS - 4'S 20 OZ. PKG. 59¢ SAVE 10¢

KINGS SUPER MARKET Triangle Plaza Shopping Center

TIMES-VIRGINIAN

APPOMATTOX, VIRGINIA

A LIVE WEEKLY NEWSPAPER AT HISTORIC APPOMATTOX COURT HOUSE VIRGINIA

VOLUME 79 NUMBER 10 APPOMATTOX (VA.), 24522 - TIMES-VIRGINIAN, MARCH 9, 1972 10c SINGLE COPY

Father Oakleaf

By Calvin Robinson

[illegible] doubt, days are grow[illegible], and right welcome [illegible] warm sunshine to go [illegible]. I hear reports of [illegible] in bloom, but I doubt if [illegible] will have anything to [illegible] after the idea of [illegible] Operator 35, My Fer[illegible]th, tells me that [illegible] early and nipped [illegible] spoil, will try again. [illegible] Nature rarely gives [illegible]

* * *

[illegible]oration for the Appo[illegible] Clean-Up, I got [illegible]start with the removal [illegible] pussy willow. First [illegible] will go forth with the [illegible]get. Oh, there is so [illegible] do! Let's make Appo[illegible] a showplace.

* * *

[illegible] to Mrs. Martha [illegible] Brightfeed and I got [illegible] in two of the bas[illegible] tournament games held [illegible] Lynchburg College gym[illegible] semi-finals. The [illegible] delegation was in [illegible] and our team per[illegible] very creditably. Such [illegible] only team with a "[illegible]story" was Chatham, [illegible] make the show, winning [illegible] support for his skill [illegible] with such tall op[illegible], and our Appomattox [illegible] acquitted themselves well, [illegible] have I seen such [illegible] our younger genera[illegible] that it takes to make [illegible] Few sports require [illegible] physical fitness and [illegible] alertness as bas[illegible] May I also salute [illegible]aders, who contri[illegible] much to the overall ef[illegible]

* * *

[illegible]essant and enriching [illegible] the Rev. Deryl B. [illegible]ister of New Hope [illegible]urch, Vera. During [illegible]ation, I found that [illegible] "ham radio" and [illegible] is out of my line, [illegible] to develop and main[illegible] contacts. I salute [illegible]

* * *

[illegible] to a reader from [illegible] writing in that I [illegible] recently in saying [illegible] came on April [illegible] year, as it had on the [illegible] Date, in 1865. Maybe [illegible] on the palms of [illegible] that I intended was to [illegible] April 9 was on a [illegible] year, as in 1865. I [illegible] this column "cor[illegible]vite any reader to [illegible] attention to any such [illegible] slips. And I re[illegible] are we going to do [illegible] in Appomattox on [illegible]

* * *

[illegible] Marshall has sent [illegible] of The West Virginia [illegible] fabulous weekly [illegible]bled at Richwood by [illegible]ck. For years I was [illegible] and since drove all [illegible] Richwood to the scene [illegible]stock Lode, or Loud, [illegible] it in his readable [illegible] boy, West Virginia [illegible] special. And so are [illegible] remember you.

* * *

[illegible]ways on the campus [illegible]rg College have [illegible]ngs to slow down [illegible] you simply cannot [illegible]mendous idea and [illegible] would work on a major [illegible] But it will never be, [illegible] in a fast-moving [illegible]

* * *

[illegible] today, March 6, as I [illegible]amo Day. I was not [illegible] when Texans made [illegible] but costly stand, but [illegible]ome years ago and [illegible] as I stood on the [illegible] famous event . . . [illegible]me to urge our [illegible] take pictures and [illegible]date them and show [illegible] tourists stopping [illegible] around Appomattox [illegible] and take pictures, [illegible] advertising. Good [illegible]Appomattox is a Gros[illegible] and the longer they [illegible] stay the greater [illegible]nity to gain their [illegible] thanks for reading, [illegible]ntil next week.

Medals Presented 4-H Members

Annual Awards Night

County award winners for the 4-H Wildlife Feed Patch contest were presented Wednesday evening, March 1, by A. Travis Poole (far left), representing Oakville Ruritans as a part of an awards program. Winners include (from left), Wayland Ferguson, 2nd place; Frankie Hunter and Jimmy Hunter, third place and Hunter Marshall (far right), first place winner. For other 4-H members there were medals and cash prizes for successful projects during the past year.

Medals and other awards for achievement were presented to 4-H club members during an Awards Program and public speaking contest held March 1 at the Appomattox Intermediate School.

Presenting awards for county achievement was Mrs. Rebecca Johnson, extension agent. Clothing awards, donated by Coats and Clark Inc. were presented to Mary Nell Doss and Loretta Walker.

Dog Care awards were presented to Lisa Mitchell and Baxter Parris. Donor is the Ralston Purina Company.

Hal Smith won a leadership award, a presentation of Sears Roebuck Foundation. Becky Harris is another county winner for over-all achievement, with medal donated by the Ford Motor Company.

Dr. C. G. O'Brien has been recognized with an Alumni Recognition award, presented by the Olin Corporation.

A. Travis Poole, representing the Oakville Ruritans, presented cash awards for the wildlife feed patch contest to Hunter Marshall, first prize; Wayland Ferguson, second place and Frankie and Jimmy Hunter, third place.

James A. Smith, extension agent, presented awards for the Appomattox pig chain, sponsored by Sears Roebuck and Company. Winners were Robert Dyess, first place; Mary Dyess, second place; Ronnie Davidson, third place; Carolyn Winston, fourth place.

James Watkins, Jr. received a county medal for his swine project, with other medals going to Robert Dyess, Mary Dyess and Ronnie Davidson.

Board Reviews School Evaluation

An evaluation committee from the State Board of Education has notified the Appomattox County School Board that the county high school self study is "among the best they have received." Details and comments on the self-evaluation were among many items on a crowded agenda for the School Board meeting Friday after - noon.

Supt. Earl Smith told the board that the evaluation committee said there are "numerous indications of teamwork" among the teachers, that "teacher morale is good" and that the report shows good use of facilities and a good course of studies offered students.

Supt. Smith said that sometimes the very creditable achievements of local high school graduates do not receive much publicity. He stated that 42 of last year's graduates were accepted by the college of their first choice. Board chairman Dr. R. H. Gray said that two recent alumni have recently been accepted by Phi Beta Kappa, national scholastic fraternity.

Dr. A. A. Fratrick, reading from the evaluation report, asked about plans for speech, drama, journalism and art courses in the new school. Supt. Smith said that an art department is being planned and director of instruction Eugene W. Peyton said that plans are being studied to concentrate speech, drama and journalism into separate six-week segments, incorporating all into one course.

Acting on suggestions from the evaluation committee, the board reviewed the possibility of two eleven-month guidance counselors, one for the Intermediate School and one for the high school.

Director of instruction Eu-

Cont'd on Page 2

Local Player Featured On Channel 12

Leonda Hudson, basketball star of Appomattox County High School and now a sophomore at Roanoke College was among the players featured Friday night on a Richmond television show, Channel 12, with highlights of the Virginia Federation of Intercollegiate Sports for Women tournament. Leonda was presented a sports award Saturday.

Roanoke College was a runner-up in the tourney with a regular season record of 8-0. Numerous photos of Leonda in action on the courts were shown. Other teams entered in the tournament included Norfolk State, Lynchburg, Westhampton, Emory & Henry, Madison, Sweet Briar, Randolph-Macon Women's College, William and Mary, Hollins, Old Dominion and VCU.

Public Hearing Set For Street Project

A Location and Design public hearing will be held by a representative of the Virginia Department of Highways on Tuesday, April 11 at 7 p.m. in the Appomattox County Courthouse in the town of Appomattox for the purpose of presenting the proposed location and design of Route 131 from the west intersection of Route 460 (Confederate Boulevard) to the intersection of Route T-691 and Main Street in the Town of Appomattox.

All interested parties are urged to attend and give the Department the benefit of their comments and suggestions relative to the proposed highway improvement.

Written statements and other exhibits relative to the proposed project may be presented in place of, or in addition to, oral statements at the hearing.

Jaycees Conduct Survey

The Appomattox County Jaycees are in the process of circulating Community Survey forms in Appomattox County. They have just completed the distribution and collection of the Community Survey forms in the Stonewall District of Appomattox County. If, for any reason, you did not receive a Survey form and would like to have one (Stonewall residents only), call J. D. Simpson at 352-8950 or F. E. Williams at 352-7515.

If you recieved a Community Survey form and the Jaycees failed to pick it up, please place it in the collection boxes located at King's Market, Farmers National Bank or Fidelity National Bank, Hillcrest Branch.

The Jaycees plan to canvass the Cloverhill District of Appomattox County on March 20th and 22nd and the Southside District on March 27th and 29th.

Watch future editions of the Times-Virginian for more information on the Jaycee Community Survey.

ACHS BAND WILL PLAY FOR P-TA

The Appomattox County High School band will perform in concert for the bimonthly meeting of the Appomattox Primary School P - TA scheduled for Thursday, March 16, at 8 p.m., according to William Jacobs, reporter. Director of the band is Frank Coffey and the public is invited to join P-TA members in hearing the band. A. Travis Poole is president of the P-TA.

28 Emergency Calls Answered In February By Appomattox Squad

The Appomattox County Rescue Squad has been quite busy the past several weeks with training classes for the Emergency Medical Technician course, a 72 hour training course in handling emergency calls until the services of a physician can be obtained. The Squad has now reached the half-way mark in the course. Squadmembers from the Concord Rescue Squad and one member of the Gladstone Squad are taking the Course along with Appomattox County. Members of the Rescue Squads are very appreciative of the help and cooperation they are receiving from Dr. A. A. Fratrick, who is heading up the classes, and also to Dr. J. A. Mathews and several doctors from Lynchburg who have helped with the teaching of these classes. Members of the Rescue Squads feel that they will be able to serve the people even better after completing the E.M.T. Course.

During the month of February, the Appomattox County Rescue Squad responded to 28 emergency calls, traveling 1248 miles and expending 98 1/2 man hours in answer to these calls. A breakdown of the calls is as follows: Overdose of drugs, 3; Convulsions, 3; Heart Attacks, 2; Transports, 7; Broken bones, 2; Auto Accidents, 2; Miscellaneous, 4; Breathing Difficulty, 2; Dead On Arrival, 2 and Falls, 1.

The Appomattox County Rescue Squad is presently making plans to host the April 8th District instructional television.

Annual Road Meeting Fri.

The Appomattox County Board of Supervisors will hear requests for secondary road extensions and improvements during their regular meeting Friday morning at 9 a.m. in the Court House.

Following the road meeting, a delegation is planning to appear before the board to present petitions with regard to the re-assessment of property.

Warren Taylor, forester, will discuss planting of trees on the county - owned "Poor Farm" property.

Intermediate P-TA To Meet Tues.

Appomattox Intermediate P-TA regular meeting will be held in the school auditorium on Tuesday, March 14 at 8:00 p.m.

Chairman W. T. Johnson will report on the Advisory Council meeting that was held February 15. Guest speaker for the evening will be Director of Instruction, Eugene Peyton. Officers for next year will be elected at this meeting and installed at the regular meeting in May.

All parents and teachers should plan to attend this meeting even though they may not have joined the P-TA. It will cost you absolutely nothing except your time.

Quick Jump Saves Life

Quick thinking on the part of a Norfolk and Western brakeman undoubtedly saved his life Tuesday afternoon when the first of two cars loaded with sand toppled over the edge of the loading wharf at J. E. Sears and Co. The brakeman, riding the right hand side of the car at the left (above) dropped to the ground as the car slipped over the edge, emerging with only black soot and grease to show his narrow escape. Sears' personnel say damage to the wharf and N&W car was quite extensive. According to bystanders, the engine had already been detached from the cars and the two loaded cars were being "kicked back" and going too fast to be braked correctly. Leslie Webber, yard foreman at Sears says he overheard two trainmen say, "We'll never do that again."

Abbitt Announces Retirement At End Of Congressional Term

Rep. Watkins M. Abbitt

24-Year Veteran Of 4th District

Fourth District representative Watkins M. Abbitt, Democrat, of Appomattox, announced Friday he will retire from Congress at the end of his term this year.

The Appomattox congressman's retirement was seen as a move that will simplify the General Assembly's pressing reapportionment problem.

The 1971 legislative act that redistricted Virginia's 10 congressional seats was held unconstitutional Wednesday, Mar. 1 by a three-judge federal court because of population disparities which violated the one-man, one-vote doctrine.

Rep. Abbitt released the following statement Friday afternoon from his Washington office:

"Sometime ago I made a firm decision not to offer for reelection but did not make a public announcement as I did not want to do anything that might adversly affect the redistricting case. The case is now completed and I feel it the proper time to make the announcement.

"I am pleased that the General Assembly is to make the new redistricting. As representatives of the people of Virginia I feel they will make a fair and proper apportionment of the districts.

"I have enjoyed representing the people of our district over the past twenty-four years. I shall be eternally grateful for the cooperation, help, assistance and loyalty given me by the overwhelming majority of the people of the district. I have had a wonderful staff of dedicated, hardworking, efficient employees who have been vitally interested in looking after the welfare of our district and to whom I am deeply indebted. I hope and expect to retain an active interest in the public affairs of the Commonwealth.

"I am not unmindful of the many, many people who have urged me to offer for re-election again and I do not want to appear ungrateful but having served over twenty-four years in the Congress I feel it is not unreasonable for me to want to retire. I have always felt it is better to retire while one is able to render full service and appears to be carrying out his duties in a satisfactory manner.

"I take this means of expressing my heartfelt thanks to our people and those who have supported me so loyally in the past and those who have urged me to continue in service. I am also very appreciative of the offer of support in the new area of the Fourth District that has just been declared unconstitutional. This was heartwarming to me indeed.

Cont'd on Page 2

Bloodmobile April 11

Bloodmobile time is fast approaching, according to an announcement from the Appomattox Junior Women's Club and Bloodmobile co-chairmen, Mrs. Lucy Harvey and Mrs. Betsy Carter.

The Bloodmobile will be in Appomattox on Tuesday, April 11 at Liberty Baptist Church, 12 noon to 6 p.m.

Persons between 18-21 may donate blood without parental consent.

Residents of Appomattox County have used approximately 125 pints of blood since the Bloodmobile visit of November 9, 1971.

County quota for the year is 325 and the county is currently 100% of quota but needs 109 donors to stay on top!

Educational TV Subject For Lions Meeting

Appomattox Lions will meet Thursday night at 6:45 at Maude's. Speaker will be Mr. Bruce Fink, secondary coordinator with the Central Va. Educational Tevelvision Corporation. Mr. Fink will discuss the utilization of instructional television.

'Special Wheels'

More than twenty merchants, businessmen and private individuals are among the first to make generous donations to a "Special Wheels" project of Appomattox.

Donations are being used to pay for license, insurance and gasoline for a car loaned by Moses Motor Company so that four very special children from Appomattox county can attend classes at the Lynchburg Area Association for Retarded Children School in Lynchburg.

Mrs. H. B. Puck, III, representing a local committee in charge of arrangements said early this week, "we are very grateful to the following: Wade's Texaco, Elliott Florist, Kenneth Elder, Steve Poole, Gaine's Jewelers, J. E. Sears, Coleman and Son, Inc., F. L. Murphy, Western Auto, McGrath Construction, Wilbun's, National Auto Parts, Jeanie's Restaurant, Bessie's Snack Bar, Dr. S. R. Lawson, Marshall's Department Store, Pine View Nursing Home, Big K, Dairy Queen, Oakville Ruritans, Roy Moon and several anonymous givers.

If there are others who would like to participate in this special project for "Special Wheels" please send your contribution to "Special Wheels" in care of Fidelity National Bank, Appomattox, Va.

New Cancellation In Use

Appomattox Postmaster H. W. (Billy) Conner and Park Supt. F. A. Gould display the "National Park Centennial Year' cancellation which can be found on all letters mailed from Appomattox for the next six months. The cancellation commemorates the naming of Yellowstone National Park as a national park, first in the world, on March 1, 1872.

For the next six months letters mailed from Appomattox will bear a special cancellation slogan which says "National Park Centennial Year 1872-1972." Appomattox thus joins approximately 180 other post offices located near National Parks commemorating the beginning of the national park system in this way.

The Appomattox post office has not had a special cancellation slogan since 1965 and the Civil War Centennial cancellation.

Appomattox Court House National Historical Park superintendent F. A. Gould and postmaster H. W. (Billy) Conner cooperated with arrangements for this newest cancellation. The National Park Service is sponsor for the cancellation. According to Conner regulations for the use of cancellations are rather strict. This cancellation qualifies because it is a national commemoration, marking the proclamation by President U. S. Grant on March 1, 1872 making Yellowstone National Park the first national park in the world.

Supt. Gould pointed out that it was especially significant that Appomattox should have the special cancellation inasmuch as it was General U. S. Grant who met at Appomattox only seven years before the National Park proclamation to arrange terms of surrender with General Robert E. Lee, thus bringing an end to the War Between the States.

3 Fire Calls

The Appomattox Volunteer Fire Dept. answered three calls during the week of Feb. 28 through March 6, 1972. On Tuesday, Feb. 29 at 1:30 p.m., three units were sent to a grass and brush fire two miles east of Red House. Thirty man hours were spent on the call. On Wed., March 1, at 1:15 p.m., two units were sent to a brush fire three miles north of Appomattox. Seven manhours were spent on the call. On Thursday, March 2, 1972, at 11:30 p.m. two units were sent to a house fire on Route 1, Spout Spring. Five manhours were spent on the call.

School Of Instruction For Area Masons

The Charles F. James Memorial Area Masonic School of Instructions will be held at the Masonic Temple in Farmville, Va. on Monday, March 6th, through Tuesday, March 9th, from 7:30 p.m. to

Concord Squad February Report

During the month of February, the Concord Rescue Squad answered twelve emergency calls. They spent 38 manhours in answer to these calls and traveled a total of 353 miles.

A breakdown of the emergency calls is as follows: Auto Accidents, 3; Sudden Unknown Illnesses, 4; Chest Pains, 1; Possible Stroke, 1; Falls, 1; Sled Accident, 1; and 1 Transport.

The Concord Rescue Squad Ambulance has recently been equipped with an orthopedic stretcher, a folding chair - stretcher and a portable, battery powered aspirator.

The Squad now has 8 members with 2-way radio systems in their personal cars.

A membership drive is on to help get to full strength and four applications are now in process. Concord is making every effort to better serve the people of the area.